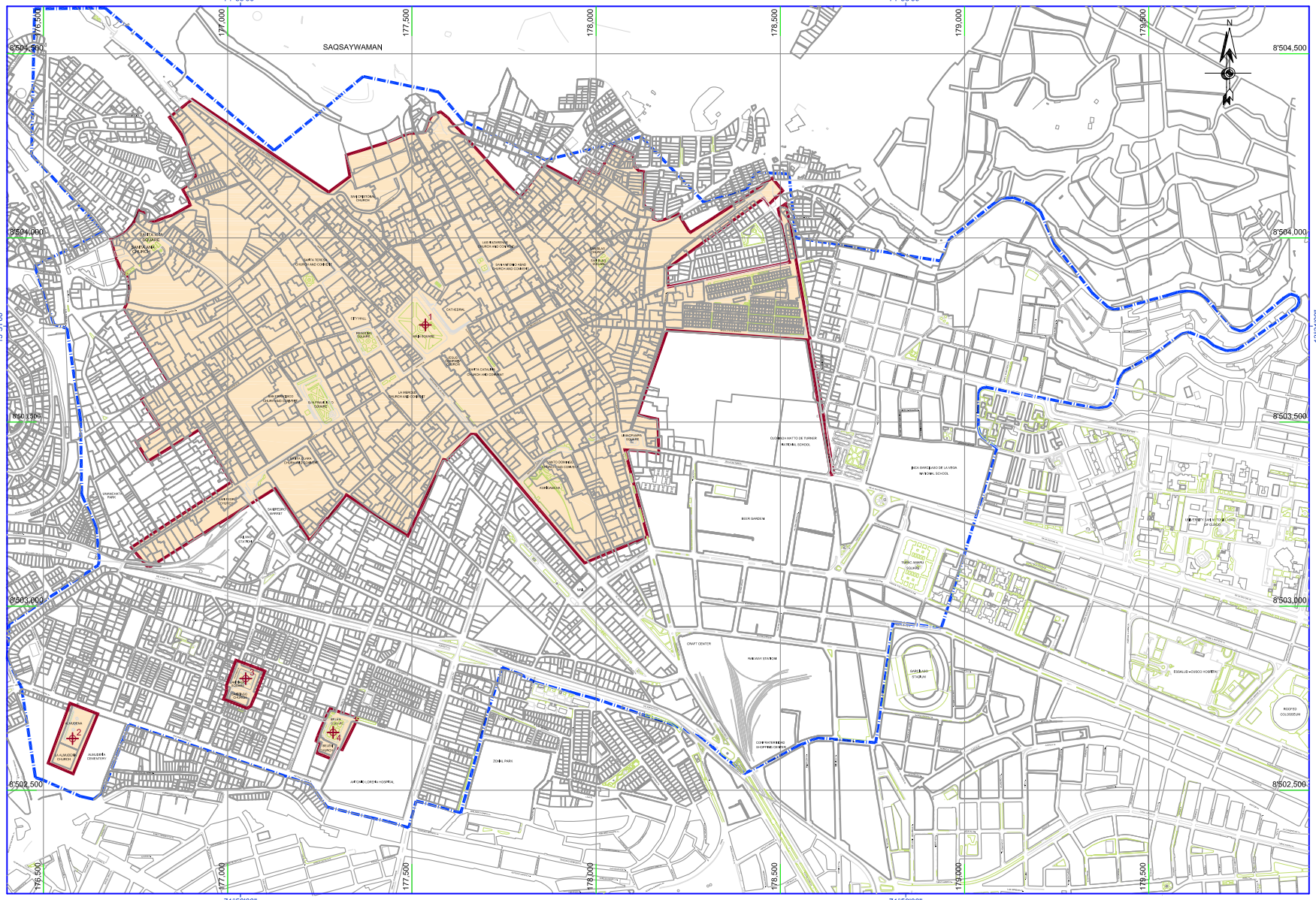

LOCATION PLAN

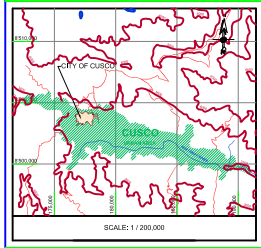

LEGEND

- AREA OF THE WORLD HERITAGE PROPERTY
  R.S. N° 2900-72-ED of 28.12.1972
  Act N° 28296 of 22.07.2004
- BUFFER ZONE (284.93 Ha)
- URBAN BLOCKS AND LOTS
- RAILROAD
- ROAD
- RIVER
- CONTOUR LINES

GRAPHIC SCALE

0m 100m 200m 300m 400m

TECHNICAL DATA

WORLD HERITAGE PROPERTY

TOTAL AREA: 142.49 Ha	PROJECTION: UTM (GEODETIC)
PERIMETER: 10,829.46 m	DATUM: WGS84
SCALE: 1 / 5,000	ZONE: 19 SOUTH

REFERENCE POINT	EASTING (X)	NORTHING (Y)
1	177,536.577 (71° 58' 43.32" W)	8'503,763.727 (13° 31' 0.08" S)
2	176,578.973 (71° 59' 15.59" W)	8'502,640.420 (13° 31' 36.23" S)
3	177,049.030 (71° 58' 59.81" W)	8'502,803.305 (13° 31' 31.12" S)
4	177,286.238 (71° 58' 52.08" W)	8'502,657.097 (13° 31' 35.86" S)

LOCATION DETAILS

REGION: CUSCO

PROVINCE: CUSCO

DISTRICT: CUSCO

D:\Harold Aspiazueta\Información General\Logo ALTA RESOLU

PE-273 CITY OF CUSCO

DATE INSCRIBE: 1983

CRITERIA: (III) (IV)

Mapa del "AREA OF THE WORLD HERITAGE PROPERTY" - "Area de patrimonio mundial, con el cual la UNESCO incorporó a la ciudad del Cusco como patrimonio cultural de la humanidad el 9 de diciembre de 1983. este plano sirvio de base para la gestión del patrimonio de la ciudad del Cusco.

Fuente: Ministerio de Cultura.